

PENGUINS AGAINST CANCER

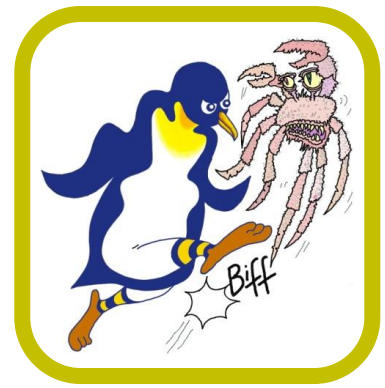

Kicking Cancer Into Touch!

Antonio Romo-Morales
c/o Professor Janet Shipley FRC Path
Team Leader of Sarcoma Molecular Pathology
Head of Division of Molecular Pathology
Divisions of Molecular Pathology and Cancer Therapeutics
The Institute of Cancer Research
15 Cotswold Road
Belmont
Sutton
Surrey SM2 5NG

17th January 2019

Dear Antonio

Re: The 2018 Fergus Scholefield Cancer Research Grant

Thank you for applying for the Fergus Scholefield Cancer Research Grant. Your application has been reviewed by our panel of clinicians, and I'm delighted to inform you that you have been successful. Please find enclosed a cheque for £5,000 to help fund your PhD research project into Ewing sarcoma under the aegis of Professor Janet Shipley at The Institute of Cancer Research.

The Fergus Scholefield Cancer Research Fund was established in 2016, in memory of a brave young man who, at the tender age of 2, battled through the treatment of his brain tumour with the support of family and friends. Sadly, it was not possible to cure him of the disease and Fergus died before his 3rd birthday. We know that his journey and strength have inspired many more to improve the lives of others and continue the search for better understanding and treatments for cancer. It is intended that this bursary will support researchers to keep pushing the boundaries, and that Fergus's short life will continue to motivate people for many years to come.

Penguins Against Cancer would be grateful if you could acknowledge receipt of this grant in writing. Under the terms of the award, any publication, presentation or poster produced by the recipient must acknowledge any significant contribution from the Fund, and include the Charity's logo (details available from our Marketing Officer, David Littlejohns, via the email address: penguinsagainstcancer@outlook.com). The recipient must also inform the Charity about all publications the fund has contributed to.

We wish you every success in your ongoing research.

Yours sincerely

Charlie Beardmore
President

Pat Gush
Chairman

Barney Scholefield
Committee Member
Fergus Scholefield Memorial
Cancer Research Fund