

PENGUINS AGAINST CANCER

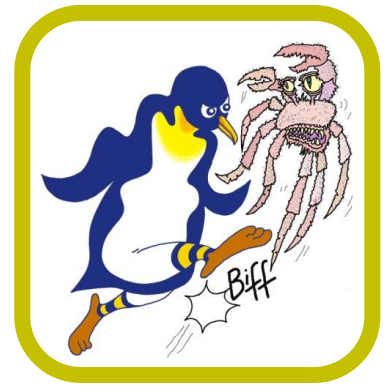

Kicking Cancer Into Touch!

The Royal Marsden Cancer Charity
Fulham Road
London
SW3 6JJ

28th January 2019

Dear Royal Marsden Cancer Charity,

We were all shocked and saddened within the Penguins Against Cancer (PAC) family to hear of the tragic and untimely death of Professor Martin Gore. Charlotte Beardmore, one of our Trustees, worked closely with Martin for many years, and PAC has corresponded with him intermittently since shortly after our formation. At least one of our Members has been successfully treated by him, and he was an inspiration to all in the clinical community. He will be greatly missed. Please pass on PAC's sincere condolences to his family and friends.

PAC exists to raise cancer awareness, and to provide support to cancer research and treatment as well as to hospices. We would like to make a grant of £2,000 via the enclosed cheque, to The Royal Marsden Cancer Charity in memory of Professor Gore, specifically to be used to fund Immunotherapy Research.

This grant was originally proposed by Chris Howell, our 'King Penguin' and Geraint Thomason, a founder member of PAC. It was made possible by some excellent fundraising efforts by our supporters, not least the students' 'Raising and Giving' initiative [kcl-rag]. This grant is in addition to the £8,500 which PAC provided in May 2015, and the £5,000 provided specifically to Professor Gore's Melanoma Research Fund between June 2014 and November 2017.

We would be most grateful if you would write back to us confirming receipt of the grant and how it will be spent.

We wish the Royal Marsden continuing success in the excellent work you are doing, notwithstanding the tragedy of Martin's premature passing. Please feel free to visit our website www.penguinsagainstcancer.org.uk and let us know what you think.

DARE QUAM ACCIPERE

With Very Best Wishes

(Signed electronically)

Charlie Beardmore
President

Pat Gush
Chairman

On behalf of the Officers, Trustees and Members of Penguins Against Cancer