

PENGUINS AGAINST CANCER

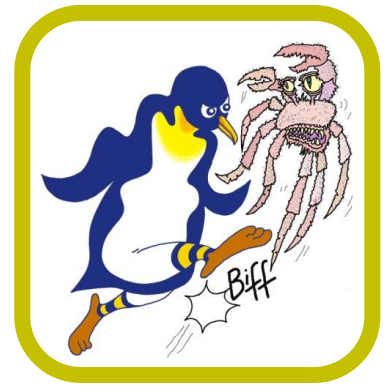

Kicking Cancer Into Touch!

Professor Janet Shipley FRC Path
Team Leader of Sarcoma Molecular Pathology
Head of Division of Molecular Pathology
Divisions of Molecular Pathology and Cancer Therapeutics
The Institute of Cancer Research
15 Cotswold Road
Belmont
Sutton
Surrey
SM2 5NG

24th January 2018

Dear Professor Shipley,

Please find enclosed a cheque for £4,000 as a grant to The Institute of Cancer Research, from Penguins Against Cancer (PAC), a charity set up to raise awareness of cancer and to provide support to cancer research and treatment organisations, and hospices. This grant was proposed by David Littlejohns, our charity's Webmaster & Marketing Officer, and made possible thanks to the fantastic fundraising activities and voluntary donations by our members.

It is our wish that this grant should be used specifically by The Institute of Cancer Research to help your own current sarcoma research programme, identifying molecular markers of high-risk in young onset sarcomas and understanding associated molecular mechanisms in order to derive novel treatments for young patients.

PAC fundraising activities are many and diverse and all our fundraising events are designed to be both altruistic and fun, celebrating memories and achievements, rather than mourning loss (many of our members have lost family and/or close friends to cancer). If you wish to know more about our charity, please visit our website: www.penguinsagainstcancer.org.uk and let us know what you think.

We wish you and your research staff every success in your continued work into the greater understanding of sarcoma in the young. We would be grateful if you would confirm receipt of this letter and indicate how you intend to spend the grant.

With very best wishes from all the Penguin flock.

A handwritten signature in blue ink, appearing to read 'Pat Gush', with a stylized flourish at the end.

(Signed electronically)

Charlie Beardmore
President

Pat Gush
Chairman

On behalf of the Officers, Trustees and Members of Penguins Against Cancer